

Mensah Psychotherapy - Whitby

whitby

I'm not a robot 

Published on: 02/04/25	Hits: 44
Comments: 0	See comments
Votes: 4	Score: 5

https://www.mindtrek.ca/psychotherapist/whitby/mensah-psychotherapy-whitby_192232.php

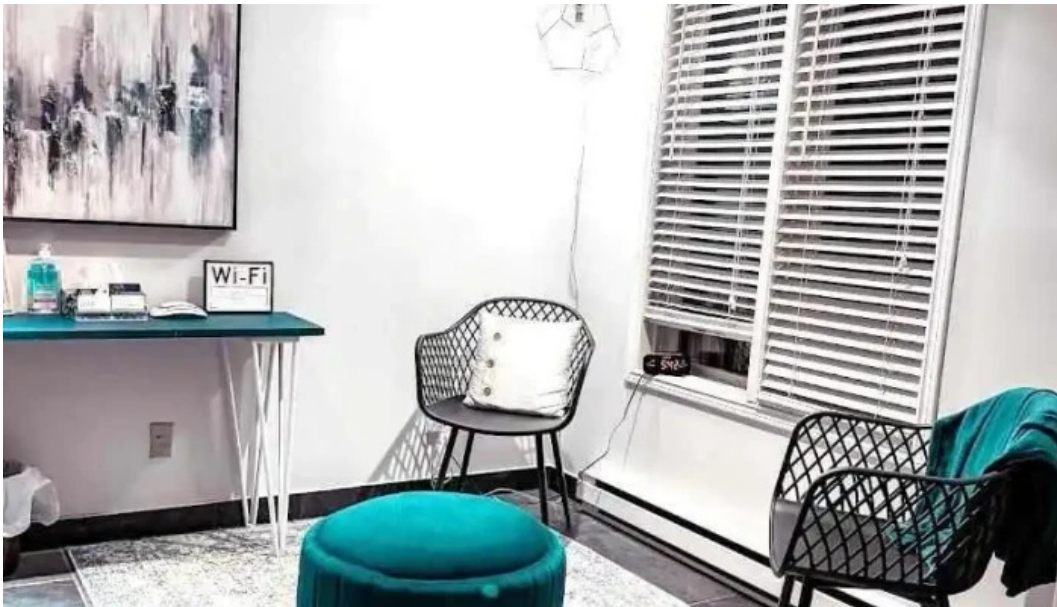

whitby

Mensah Psychotherapy - Whitby

Discover Mensah Psychotherapy: A Sanctuary of Healing in Whitby, Ontario

Located in the heart of Whitby, Ontario, **Mensah Psychotherapy** offers a welcoming environment for those seeking mental and emotional wellness. Led by the dedicated therapist Nila Mensah, this practice is truly a beacon of support for individuals on their journey toward resilience and self-empowerment.

Personalized Care and Expertise

Nila's approach to therapy is both compassionate and evidence-based. Clients have praised her for her **active listening skills** and her ability to create individualized plans that address each person's unique goals. As noted by satisfied clients, Nila's professionalism and passion for helping others shine through during every session.

A Commitment to Client-Centered Therapy

At Mensah Psychotherapy, the focus is always on the client. The sessions are designed to be **client-centered**, ensuring that individuals feel safe and supported throughout their therapeutic journey. Many have shared how Nila has provided them with valuable insights and practical strategies, equipping them to navigate obstacles in their lives.

Accessible Amenities for All

Mensah Psychotherapy prides itself on being **wheelchair-accessible**, featuring a dedicated **wheelchair-accessible car park**. This commitment to accessibility ensures that all clients can access the services they need without barriers.

Comprehensive Service Options

Offering a variety of **service options**, Mensah Psychotherapy caters to diverse needs. Whether it's individual counseling or couple's therapy, each service is tailored to meet the specific requirements of the client. Those who identify as women-owned appreciate the empowering atmosphere fostered at this practice.

Language Assistance and Accessibility

Inclusivity is at the forefront of Mensah Psychotherapy's mission, providing **language assistance** to ensure communication is clear and effective for all clients. This dedication to understanding transcends language barriers, making therapy more accessible for everyone.

Why Choose Mensah Psychotherapy?

Clients rave about their experiences, with many stating they felt a significant boost in self-esteem and overall well-being after sessions with Nila. Her compassionate and authentic approach makes it easy for clients to explore their thoughts and feelings safely. If you're seeking transformation in your mental health journey, look no further than Mensah Psychotherapy.

In conclusion, Mensah Psychotherapy stands out in Whitby, Ontario, not just for its professional and empathetic service, but also for its commitment to

accessibility and client-centered care. Start your healing journey today!

Our business is located at

101 Mary St W Unit 101A, L1N 2R4 Whitby, Ontario - Canada (CA)

The phone number of this **Psychotherapist** is +1647-933-5643

And if you want to send a WhatsApp, you can do so at +1647-933-5643

We open at the following schedule:

Day Hours
Monday
8?AM–10?PM
Tuesday
8?AM–10?PM
Wednesday
8?AM–10?PM
Thursday
8?AM–10?PM
Friday
8?AM–10?PM
Saturday
8?AM–10?PM
Sunday
Closed

The website is Mensah Psychotherapy

In case you want to update any detail that you feel is incorrect concerning this web, we kindly request send a message so that we will fix it as soon as possible. Thank you in advance thanks.

Images

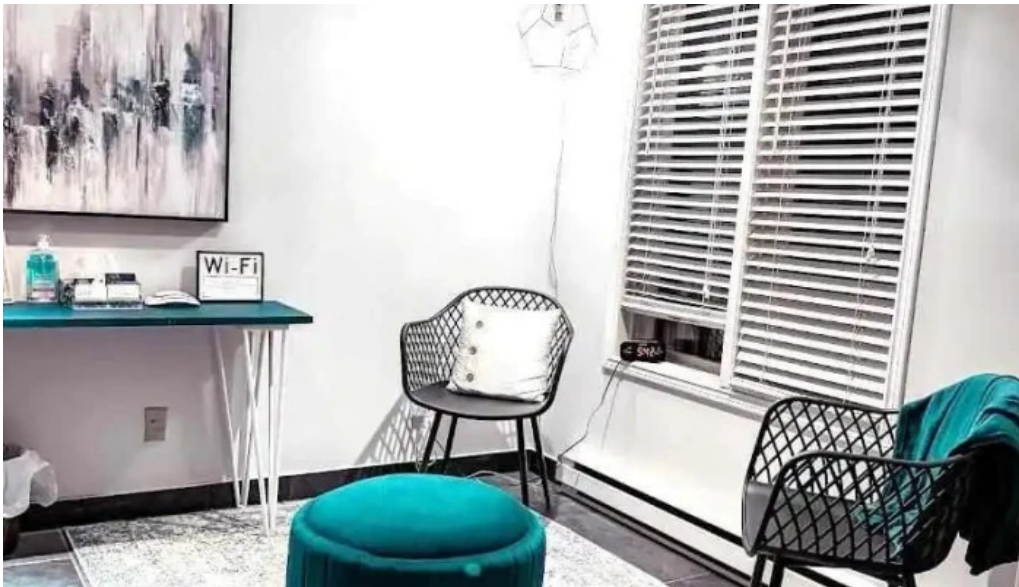

Mensah psychotherapy whitby



Mensah psychotherapy street view 360deg

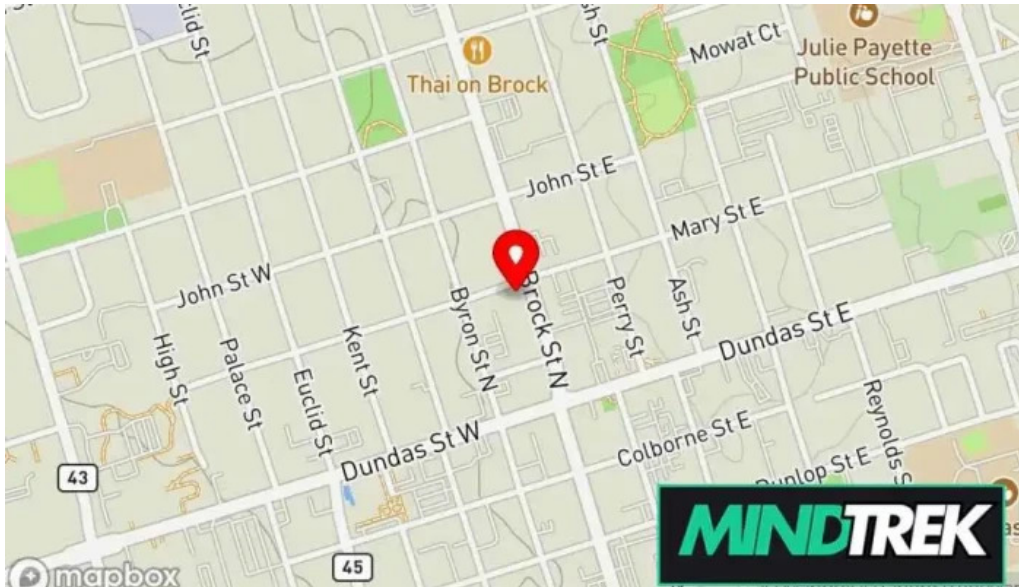

Mensah psychotherapy map



Mensah psychotherapy by owner

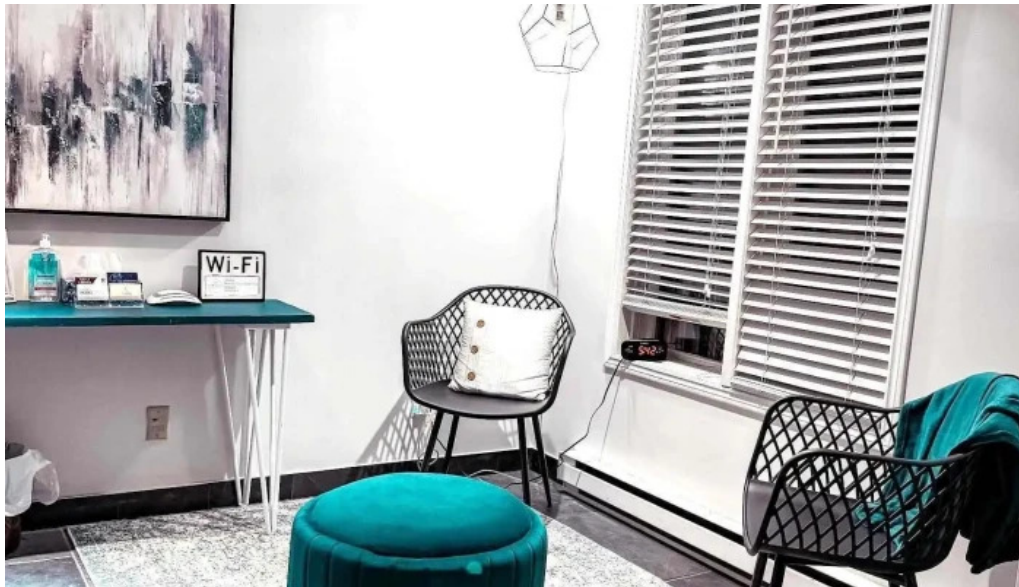

Mensah psychotherapy all

Tags

Identifies as women-owned, Amenities, Service options, Accessibility, Toilet, From the business, Wheelchair-accessible car park, Language assistance

Related content

4.3 * *Embrace Well Psychological Services - Ajax*

5.0 * *Acquah Counseling and Consulting Services - Ajax*

5.0 * *Centre For Cognitive Behaviour Therapy - Ajax*

3.8 * *Mills | Gosse Psychology (Ajax Pickering) - Ajax*

4.1 * *Belfon Psychology - Pickering*

5.0 * *Durham Counselling - Ajax*

5.0 * *Liminal Counselling - Ajax*

Categories

chiropractor
counselor
family counselor
life coach
massage therapist
mental health clinic

mental health service
physical therapy clinic
psychologist
psychotherapist