

**Clinical Consultation & Counselling - Oshawa**

Psychotherapist In Oshawa



I'm not a robot



RECAPTCHA

Published on: 26/05/25	Hits: 200
Comments: 0	See comments
Votes: 25	Score: 4.9

[https://www.mindtrek.ca/psychotherapist/oshawa/clinical-consultation-counselling-oshawa\\_337836.ph](https://www.mindtrek.ca/psychotherapist/oshawa/clinical-consultation-counselling-oshawa_337836.ph)

p

*Psychotherapist In Oshawa**Clinical Consultation & Counselling - Oshawa***Psychotherapist Clinical Consultation & Counselling in Oshawa, Ontario**

Finding the right support during challenging times is essential, and the Psychotherapist Clinical Consultation & Counselling service in Oshawa, Ontario, has become a beacon of hope for many individuals and families. With its commitment to creating a safe and welcoming environment, this clinic shines as a truly accessible resource for those seeking help.

**A Safe Space for All**

The clinic prioritizes accessibility, ensuring that all individuals can benefit from its services. The **wheelchair-accessible entrance** and **wheelchair-accessible car park** make it easy for everyone to visit. Furthermore, the facility provides **wheelchair-accessible seating** and a **toilet**, catering to all needs. This commitment to providing a **transgender safe space** and being **LGBTQ+ friendly** underscores the clinic's dedication to inclusivity and support for diverse communities.

### **Expert Therapists Delivering Exceptional Support**

Clients have consistently praised therapists like Simar Gill Lowther and Natasha for their exceptional skills and dedication. People describe Simar as a professional who creates a **“safe and compassionate space for healing”**. She has been particularly effective in helping clients navigate difficult situations, such as workplace harassment and bullying. Her ability to foster a **non-judgmental environment** allows individuals to freely share their experiences and work toward recovery.

### **Planning Your Visit**

As appointments are required, planning ahead ensures a smooth experience. Many clients recommend scheduling sessions in advance. Feedback indicates that the entire process, from booking to follow-up communication, is handled with utmost professionalism, making it an enjoyable experience for all.

### **A Range of Amenities for Comfort**

The clinic's offices are described as welcoming and comfortable, which enhances the therapeutic experience. Clients frequently mention the positive ambiance that contributes to a sense of security and openness. This environment, combined with the therapists' expertise, allows for meaningful discussions and personal breakthroughs.

### **Client Testimonials Highlighting Impact**

Numerous testimonials emphasize the profound impact of the counselling services provided at this clinic: - “I feel I have made many great improvements... she has been very helpful and respectful to my needs.” - “Simar's insights and techniques have been invaluable... she genuinely partners with you on your journey towards healing.” - “My children have greatly benefited from her guidance... she is so easy to open up to.” These personal accounts illustrate the effectiveness of the therapy offered and the life-changing support provided by dedicated professionals.

### **Final Thoughts**

If you are considering psychotherapeutic support in Oshawa, reaching out to this clinic can be a transformative step. With a focus on accessibility, safety, and effective counseling, it offers a valuable resource for individuals and families

alike. Don't hesitate—plan your appointment today, and take the first step towards a brighter tomorrow.

**You will find us at**

1050 Simcoe St N Suite #107, L1G 4W5 Oshawa, Ontario - Canada (CA)

The contact line of this **Psychotherapist** is +1905-391-9508

And if you want to send a WhatsApp, you can do so at +1905-391-9508

**Our public attention hours are:**

Day Hours  
Monday  
9?AM–6?PM  
Tuesday  
10?AM–6?PM  
Wednesday  
9?AM–9?PM  
Thursday  
9?AM–9?PM  
Friday  
9?AM–9?PM  
Saturday  
9?AM–9?PM  
Sunday  
9?AM–9?PM

The website is Clinical Consultation & Counselling

If necessary to alter any element that you believe is not precise regarding this site, we ask send a message so we can we will fix it at the earliest convenience. Thanks beforehand thank you very much.

**Images**

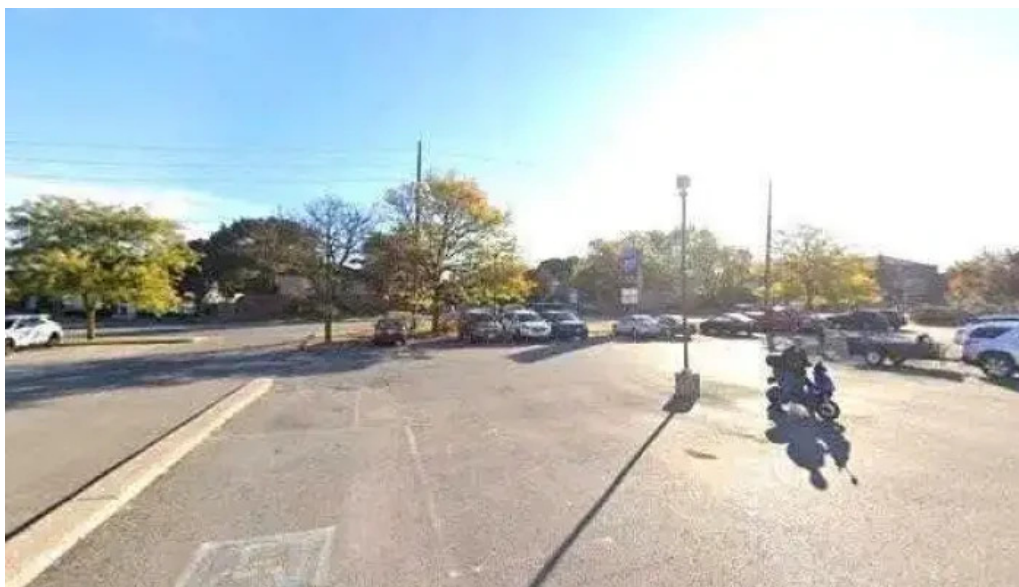

*Clinical consultation counselling street view 360deg*



*Clinical consultation counselling oshawa*



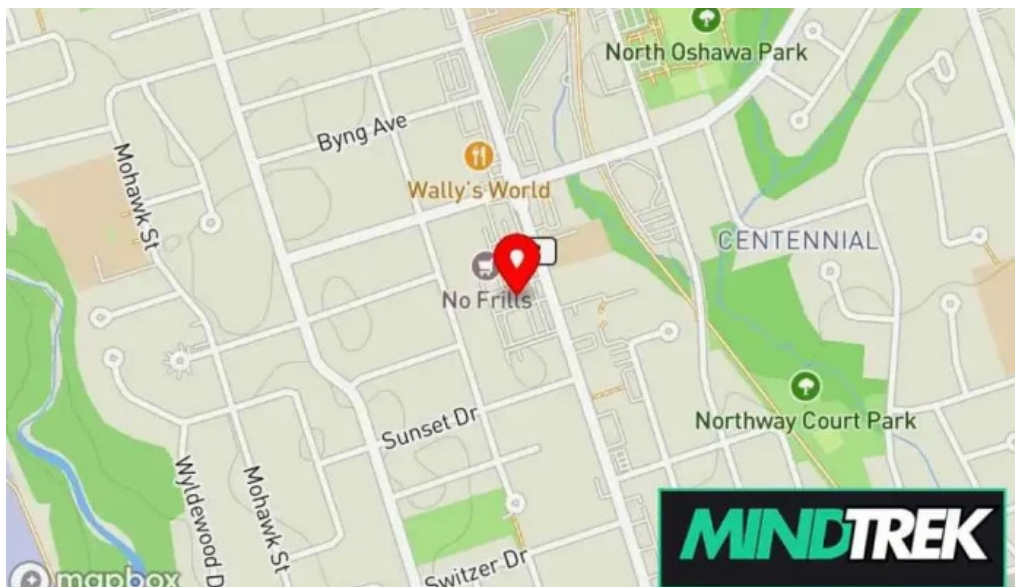

*Clinical consultation counselling map*

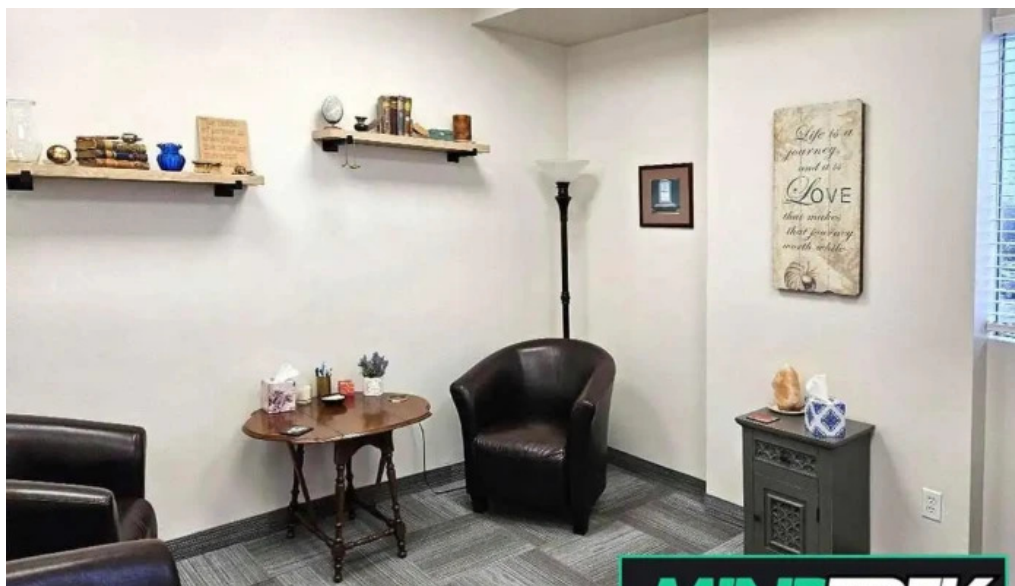

*Clinical consultation counselling by owner*



*Clinical consultation counselling all*

## Tags

*Crowd, Toilet, LGBTQ+ friendly, Wheelchair-accessible seating, Planning, Wheelchair-accessible car park, Appointments recommended, Wheelchair-accessible entrance, Transgender safe space, Appointment required, Amenities, Accessibility*

## Related content

---

**4.4 \*** *Dual Diagnosis Consultation Outreach Team Belleville - Belleville*

---

**4.1 \*** *Bloomington Counselling & Consultation Services -  
Whitchurch-Stouffville*

---

**4.5 \*** *Energy Tap Counselling and Consultation Service - Hamilton*

---

**4.0 \*** *Mills | Gosse Psychology (Psychotherapist Diane Wolf) - Oshawa*

---

**4.4 \*** *Kusan Counselling Mediation Consultation - Greater Sudbury*

---

**4.1 \*** *LifeTransitions Counselling - Oshawa*

---

**4.8 \*** *Insightful Journey Inc. - Oshawa*

---

**2.9 \*** *Dr. Angela Fountain & Associates - Oshawa*

---

**3.5 \*** *Lk Psychotherapy & Clinical Services - Belleville*

---

**3.6 \*** *Flex Psychology - Oshawa*

## Categories

academic department
accounting firm
acupuncture clinic
acupuncturist
addiction treatment center
advertising agency
alternative medicine practitioner
applied behavior analysis therapist
art studio
assisted living facility
association / organization
astrologer
audiologist
bankruptcy service
beauty salon
child care agency
child health care centre
child psychologist
chiropractor
citizen information bureau
civil police
community center
community health centre
computer support and services
consultant
corporate office
counselor
crisis center
dentist
doctor
education center
educational institution
emdr psychotherapist
emergency training
equestrian facility
family counselor
family practice physician
family service center
financial consultant
fitness center
government office
health counselor

health spa
hearing aid store
holistic medicine practitioner
home health care service
hospital
hotel
hypnotherapy service
insolvency service
kindergarten
laser hair removal service
lawyer
learning center
life coach
loan agency
local medical services
lymph drainage therapist
marketing agency
marriage or relationship counselor
massage spa
massage therapist
medical center
medical clinic
medical group
medical office
medical spa
mental health clinic
mental health service
mortgage broker
mosque
naturopathic practitioner
non-profit organization
nutritionist
occupational health service
occupational therapist
optometrist
orthopedic clinic
orthotics & prosthetics service
osteopath
pain control clinic
pediatric clinic
personal trainer
pet groomer



pharmacy
physical therapist
physical therapy clinic
psychiatrist
psychologist
psychologists
psychopedagogy clinic
psychotherapist
rehabilitation center
reiki therapist
self defense school
skin care clinic
sleep clinic
social services organization
social worker
spa
specialized clinic
speech pathologist
sports medicine clinic
student career counseling office
superfund site
support group
therapists
used car dealer
wellness center
women's health clinic
yoga instructor
yoga studio