

## Wellmed Walk in Clinic & Family Practice - Belleville

belleville



Published on: 30/04/25	Hits: 1359
Comments: 0	See comments
Votes: 151	Score: 4.1

[https://www.mindtrek.ca/family-practice-physician/belleville/wellmed-walk-in-clinic-family-practice-belleville\\_238828.php](https://www.mindtrek.ca/family-practice-physician/belleville/wellmed-walk-in-clinic-family-practice-belleville_238828.php)

 **TIM BELLEVILLE, KPM LESLEY & MA**  
Brooke

 **11:20am - 11:30am,**  
**Wednesday, July 31, 2024**

 **Eastern Time - US & Canada**

 **59 Dundas street Belleville ON**

*belleville*

## *Wellmed Walk in Clinic & Family Practice - Belleville*

### **Wellmed Walk-In Clinic & Family Practice: A Comprehensive Overview**

Located in Belleville, Ontario, **Wellmed Walk-In Clinic & Family Practice** offers a vital healthcare service to the community. With a focus on accessibility and patient care, this clinic is designed to meet the needs of various patients, including those requiring special accommodations.

### **Accessibility Features**

One of the standout features of Wellmed is its **wheelchair-accessible entrance** and **wheelchair-accessible car park**. These amenities are crucial for patients with mobility challenges, ensuring that everyone can access quality healthcare without barriers. Additionally, the clinic boasts a **wheelchair-accessible toilet**, providing comfort and convenience during visits.

## Patient Experience and Amenities

Patients have shared their thoughts on the experience at Wellmed, highlighting both the positives and areas for improvement. Many have expressed satisfaction with the **amenities** offered, such as the ability to schedule appointments online. However, some have noted issues with communication, particularly regarding phone accessibility. Reports indicate that reaching the clinic via phone can be challenging, which may impact appointment bookings.

## Appointment Recommendations

While **appointments are recommended** for better service, there are instances where patients feel they are unable to secure timely slots. Some users have reported frustration over appointment cancellations and long wait times, particularly for in-person meetings. Despite these concerns, many still praise the doctors, especially Dr. Charlene Antony, who has received accolades for her attentive and professional demeanor.

## Conclusion

In summary, Wellmed Walk-In Clinic & Family Practice strives to provide comprehensive care to its patients in Belleville. The focus on **accessibility** and the range of **amenities** available make it a commendable option for families seeking medical attention. While some challenges exist regarding communication and appointment scheduling, the dedication of the staff and overall quality of care remain strong points worth considering for anyone looking for family practice services.

## We are located at

170 N Front St, K8P 3B8 Belleville, Ontario - Canada (CA)

The phone of the mentioned **Family practice physician** is +1613-689-9312  
And if you want to send a WhatsApp, you can do so at +1613-689-9312

## Our business hours are:

Day Hours  
Monday

9?AM–12:30?PM 1–4?PM

Tuesday

9?AM–12:30?PM 1–4?PM

Wednesday

9?AM–12:30?PM 1–4?PM

Thursday

9?AM–12:30?PM 1–4?PM

Friday

9?AM–12:30?PM 1–4?PM

Saturday

Closed

Sunday

Closed

The website is [Wellmed Walk in Clinic & Family Practice](#)

If you wish to change any detail that you believe is not precise concerning this site, we urge you to forward a message and we will adjust it at the earliest convenience. Thanks beforehand thank you very much.

## Images



*Wellmed walk in clinic family practice street view 360deg*



*Wellmed walk in clinic family practice score*



*Wellmed walk in clinic family practice map*

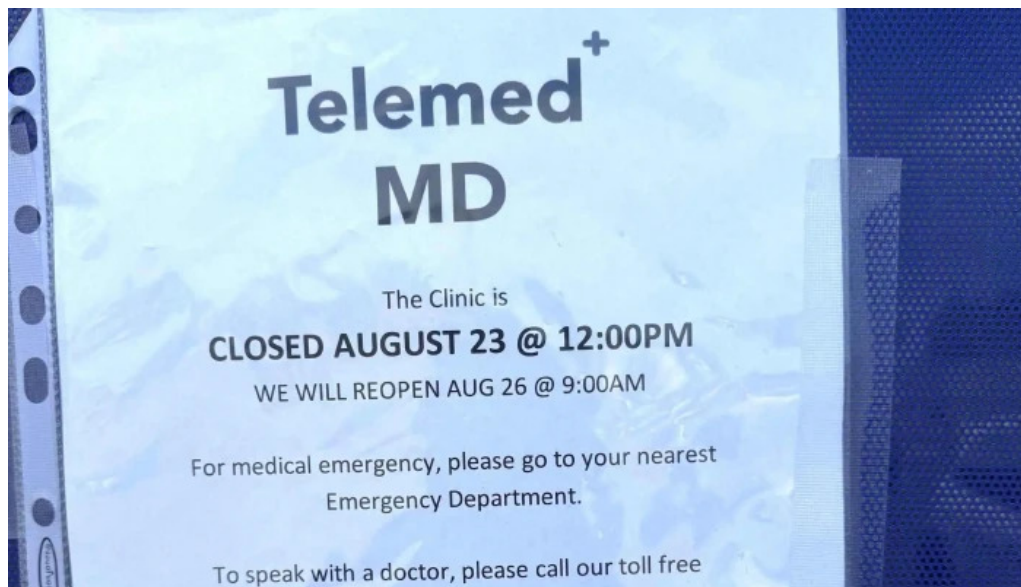



*Wellmed walk in clinic family practice family practice physician*



*Wellmed walk in clinic family practice by owner*



 TIM Belleville, RPN Lesley & MA  
Brooke

 11:20am - 11:30am,  
Wednesday, July 31, 2024

 Eastern Time - US & Canada

 59 Dundas street Belleville ON

*Wellmed walk in clinic family practice belleville*

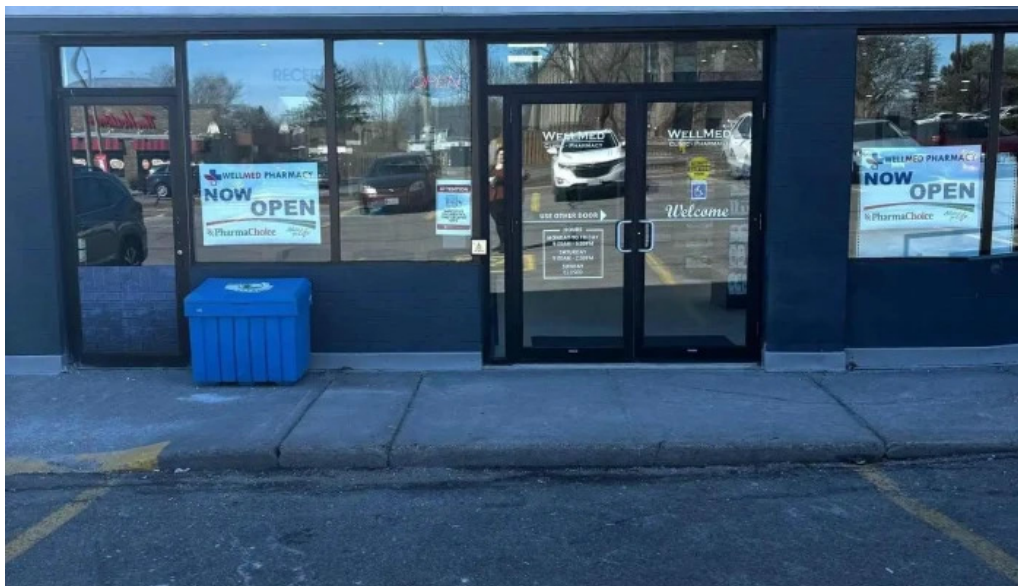

*Wellmed walk in clinic family practice all*

## Tags

*Wheelchair-accessible toilet, Toilet, Accessibility, Planning, Wheelchair-accessible car park, Wheelchair-accessible entrance, Amenities, Appointments recommended*

## Related content

---

**4.3 \*** *The Insight Clinic - Whitby*

---

**5.0 \*** *New Flow Medical Clinic - Newmarket*

---

**5.0 \*** *MacPherson Communication Clinic - Orillia*

---

**5.0 \*** *Ontario-Wide Psychology Clinic - Hamilton*

<b>5.0 *</b>	<i>The Stride Clinic   Custom Foot Orthotics Orillia - Orillia</i>
<b>5.0 *</b>	<i>Focus and Function Clinic - Pickering</i>
<b>4.9 *</b>	<i>Well-Being Solution Clinic - Barrie</i>
<b>4.4 *</b>	<i>Coverdale Infusion Clinic - Orillia</i>
<b>1.0 *</b>	<i>Mariposa Speech and Language Clinic - Severn</i>
<b>4.9 *</b>	<i>My Tlc Clinic Inc - Ajax</i>

## Categories

academic department
acupuncture clinic
acupuncturist
addiction treatment center
advertising agency
art studio
astrologer
bankruptcy service
child health care centre
child psychologist
chiropractor
citizen information bureau
community center
community health centre
consultant
corporate office
counselor
crisis center
dentist
doctor
education center
emdr psychotherapist
equestrian facility
family counselor
family practice physician
family service center
fitness center
health counselor
health spa

holistic medicine practitioner
home health care service
hotel
hypnotherapy service
laser hair removal service
life coach
lymph drainage therapist
marriage or relationship counselor
massage spa
massage therapist
medical center
medical clinic
medical spa
mental health clinic
mental health service
naturopathic practitioner
nutritionist
occupational health service
occupational therapist
orthopedic clinic
orthotics & prosthetics service
personal trainer
pharmacy
physical therapist
physical therapy clinic
psychiatrist
psychologist
psychologists
psychotherapist
rehabilitation center
skin care clinic
sleep clinic
social services organization
social worker
spa
specialized clinic
speech pathologist
sports medicine clinic
student career counseling office
support group
wellness center
yoga studio